

"JOINERY"

M.M.A. B/APP NO. C.No. B.118/982/190

D	FLUSH DOOR	3'3" x 7'0"
		99 x 210
D1	"	3'0" x 7'0"
		91 x 210
D2	PANELLED DOOR	2'6" x 7'6"
		75 x 210
W	GLAZED WINDOW	4'6" x 4'6"
		121 x 131
W1	"	3' x 4'6"
		91 x 121
W2	"	4' x 4'6"
		120 x 135
V	VENTILATOR	3' x 2'
		90 x 90

NOTE:-
subject to getting
of sufficient land
position to get the
abutting road width
for 10.0m is front of
the plot.

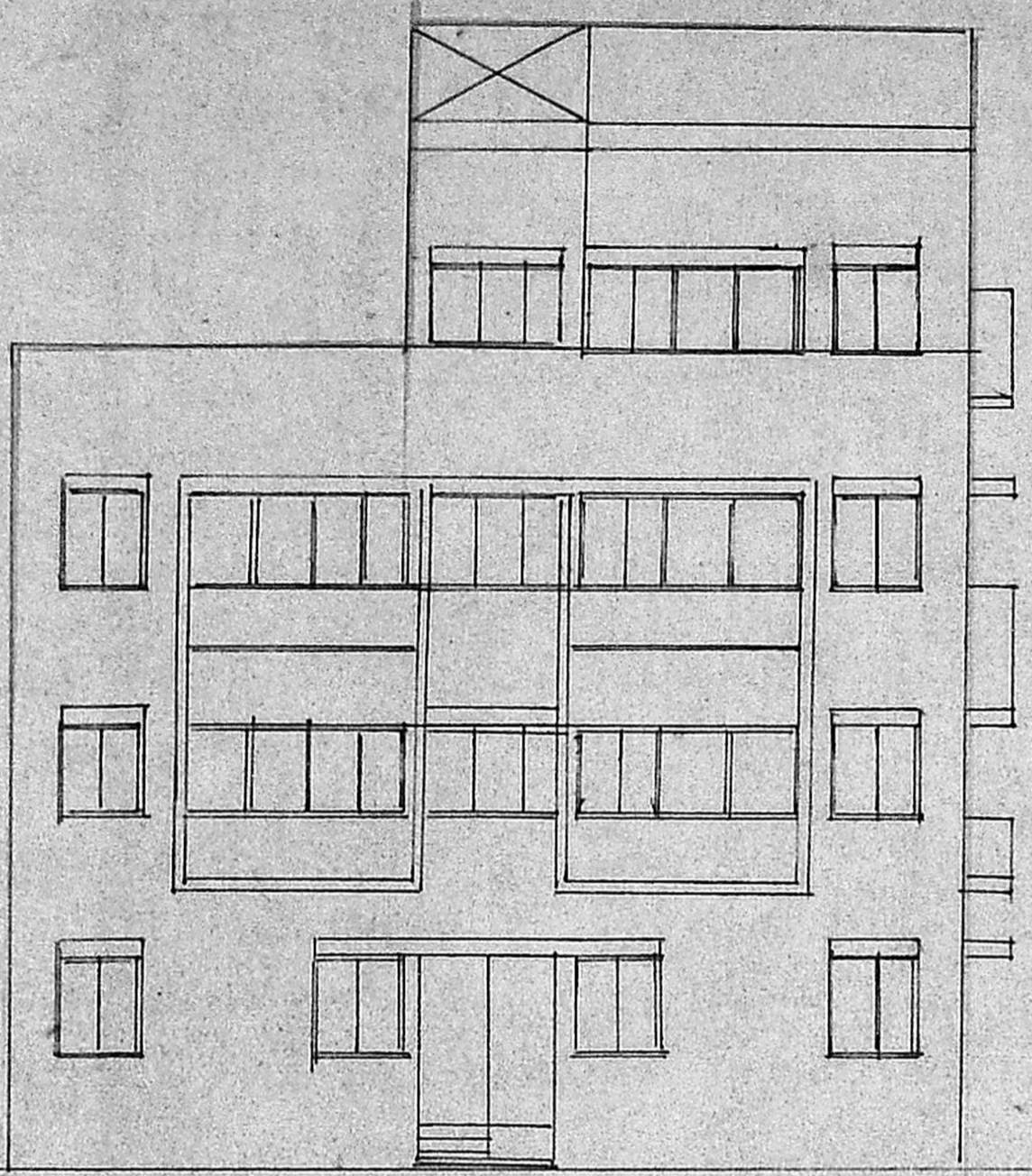

ELEVATION

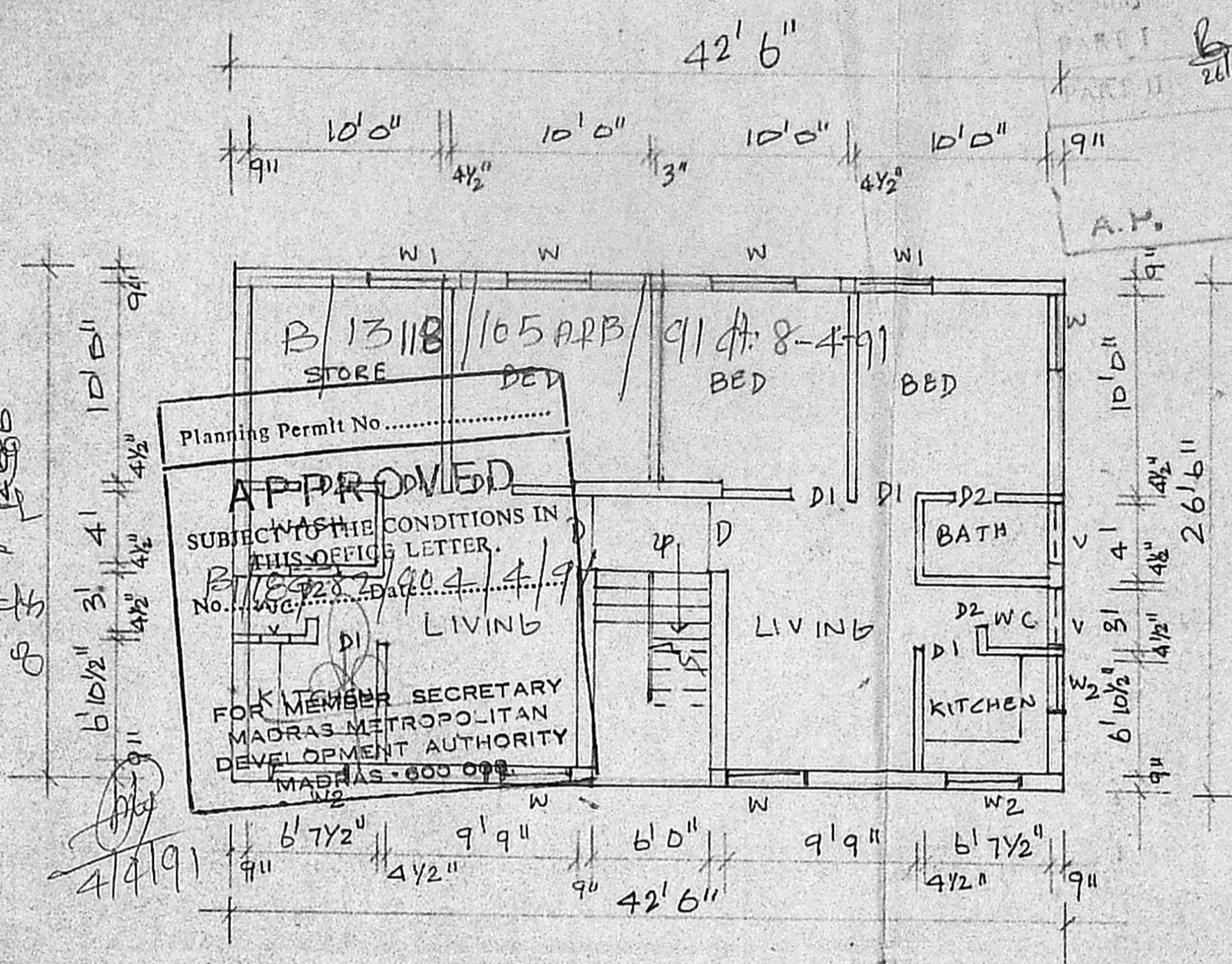

GROUND FLOOR PLAN

AREA DETAILS.

TOTAL PLOT EXTENT ... 2378 sq.ft.
Ground Floor Area ... 1126.25 sq.ft.
First Floor Area ... 1238.25 sq.ft.

Scale 1" = 8'

PROPOSED RESIDENTIAL
BUILDING AT NO. 24,
MOKKU CHETTY STREET,
KOSAPET, MADRAS-12.
R.S. NO. 1576. Block 26.
PURASANAKKAM TALUK.

INDEX.
PROPOSAL ...
ROAD ...
BOUNDARY ...

Details showing the
Proposed Elevation,
Ground Floor Plan,
First Floor Plan, and
Site plan.

SHEET NO. 1.

L. Rajagopala

OWNER

M. S. SABESAN, B.E., M.Tech.
Chartered Engineer
L.S. No. 249.
32, Cemetery Road, Madras-21.

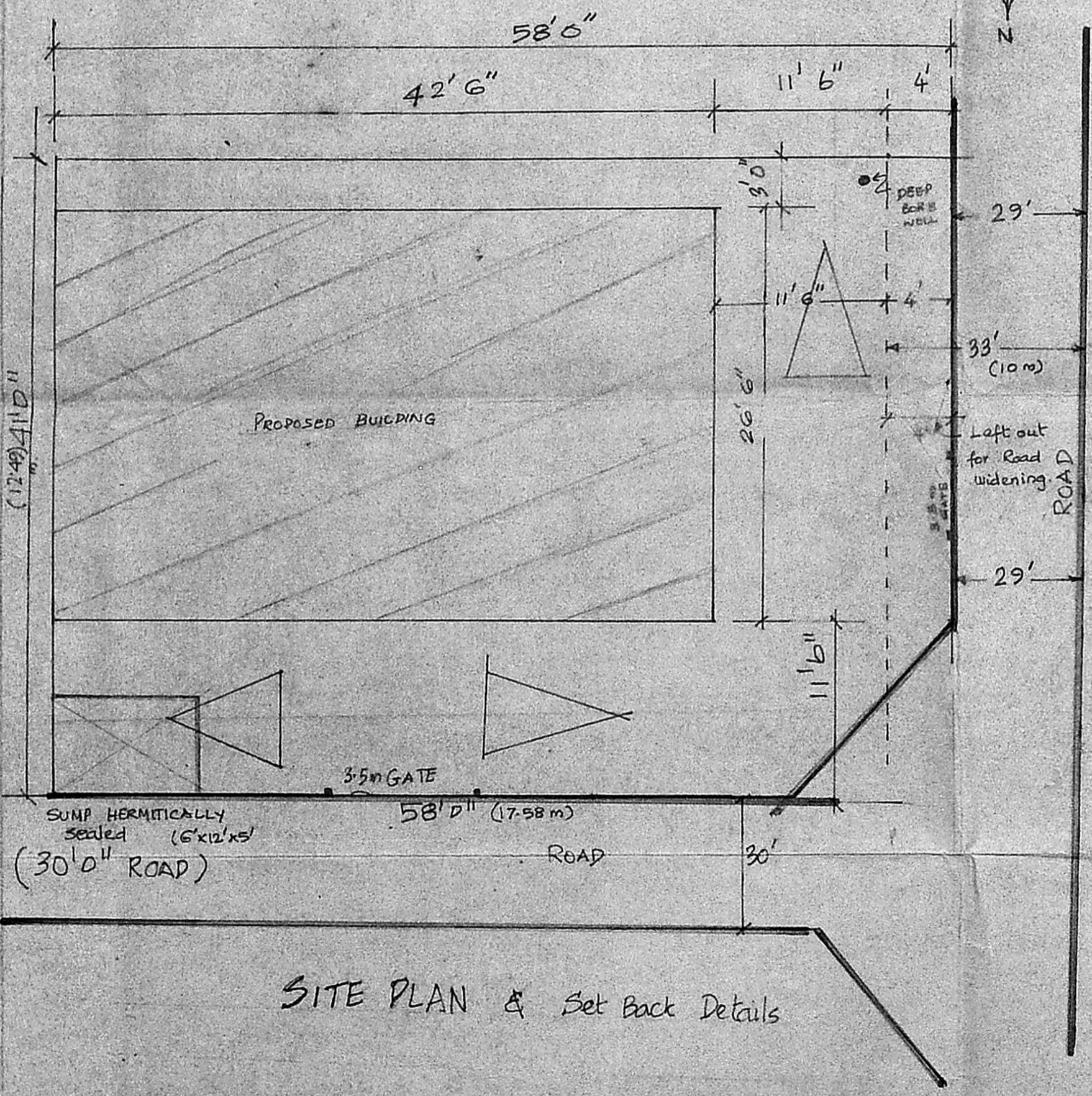

SITE PLAN & Set Back Details

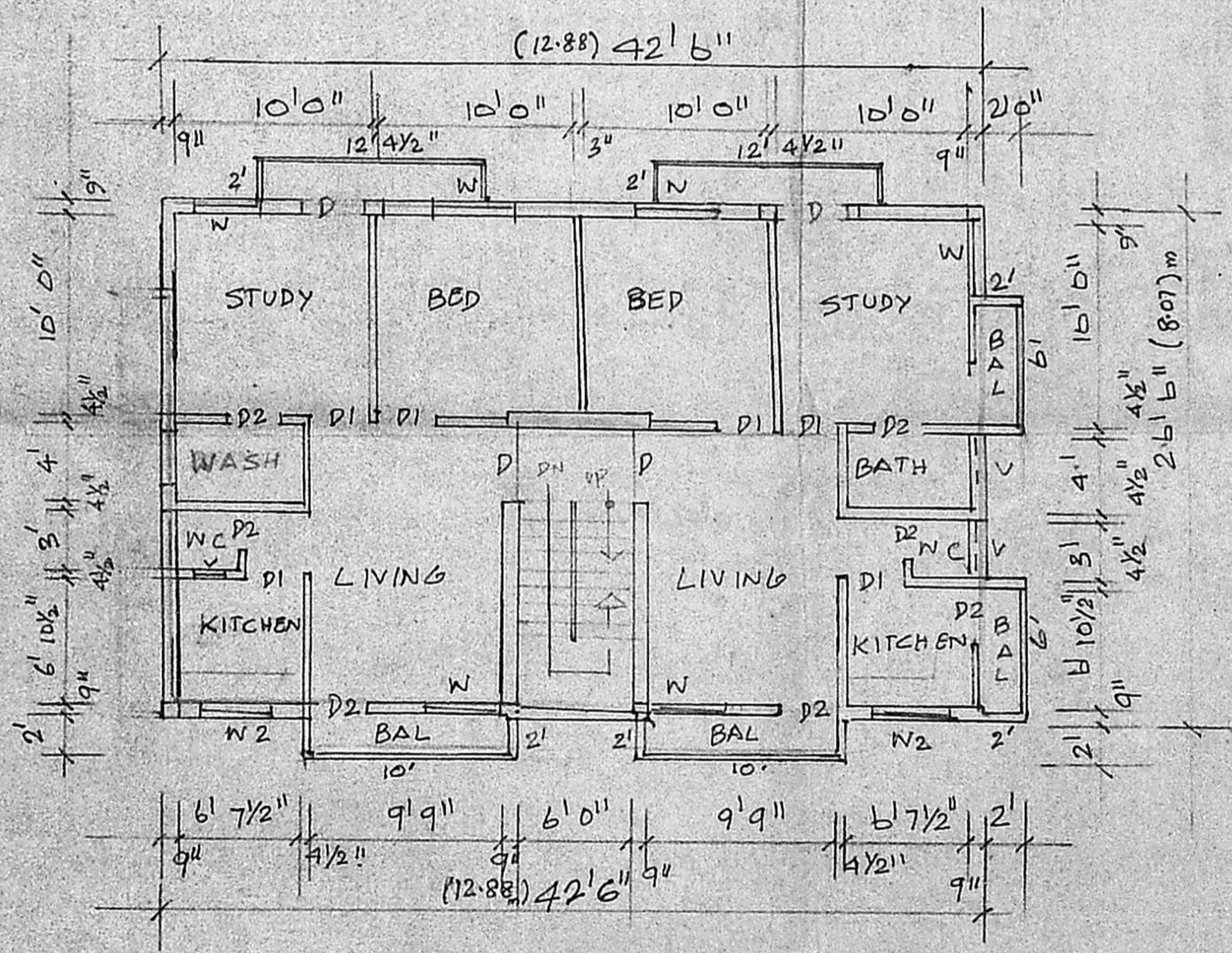

FIRST - FLOOR PLAN

"JOINERY"

D	FLUSH DOOR	3'3" x 7'0"
		99 x 210
D1	"	3'0" x 7'0"
		91 x 210
D2	PANELLED DOOR	2'6" x 7'0"
		75 x 210
W	GLAZED WINDOW	4'6" x 4'6"
		121 x 121
W1	"	3' x 2'6"
		91 x 121
W2	"	4' x 4'6"
		120 x 139
V	VENTILATOR	3' x 3'
		90 x 90

AREA DETAILS

TOTAL PLOT EXTENT	2378 sq ft
SECOND Floor Area	1238.25 sq ft
THIRD Floor Area	513.4 sq ft
Plot Coverage	52 %
FST	1.73
Scale	1" = 8'

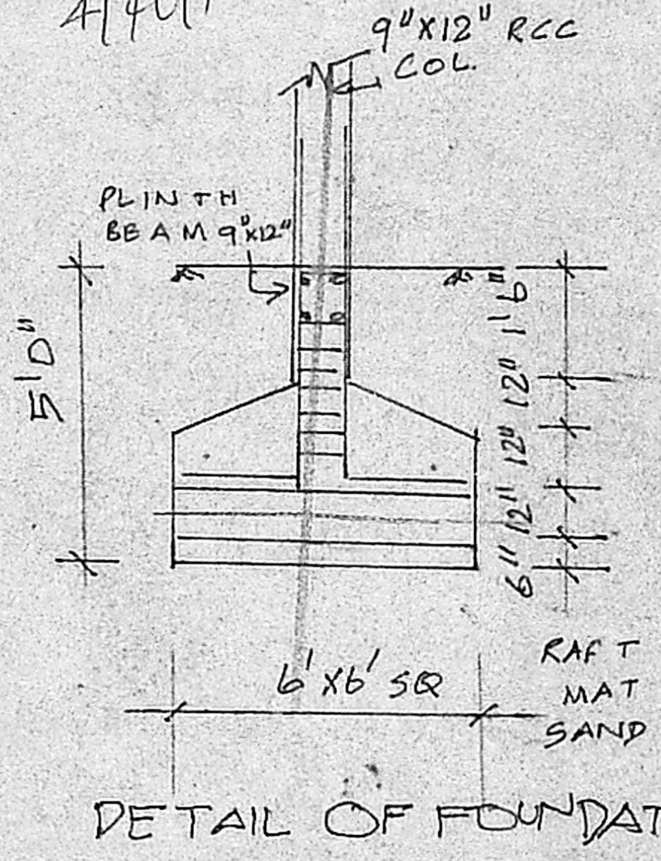
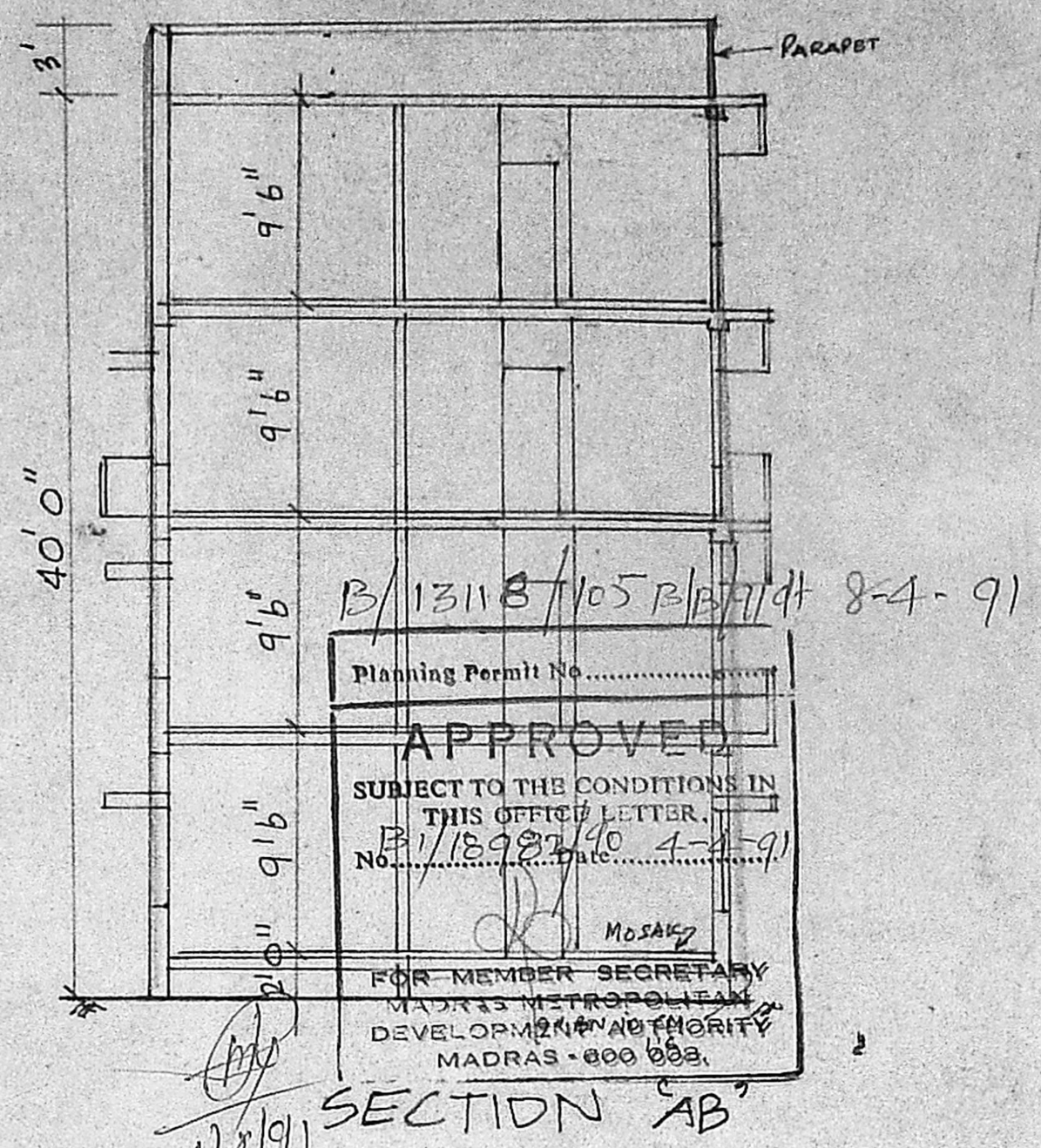
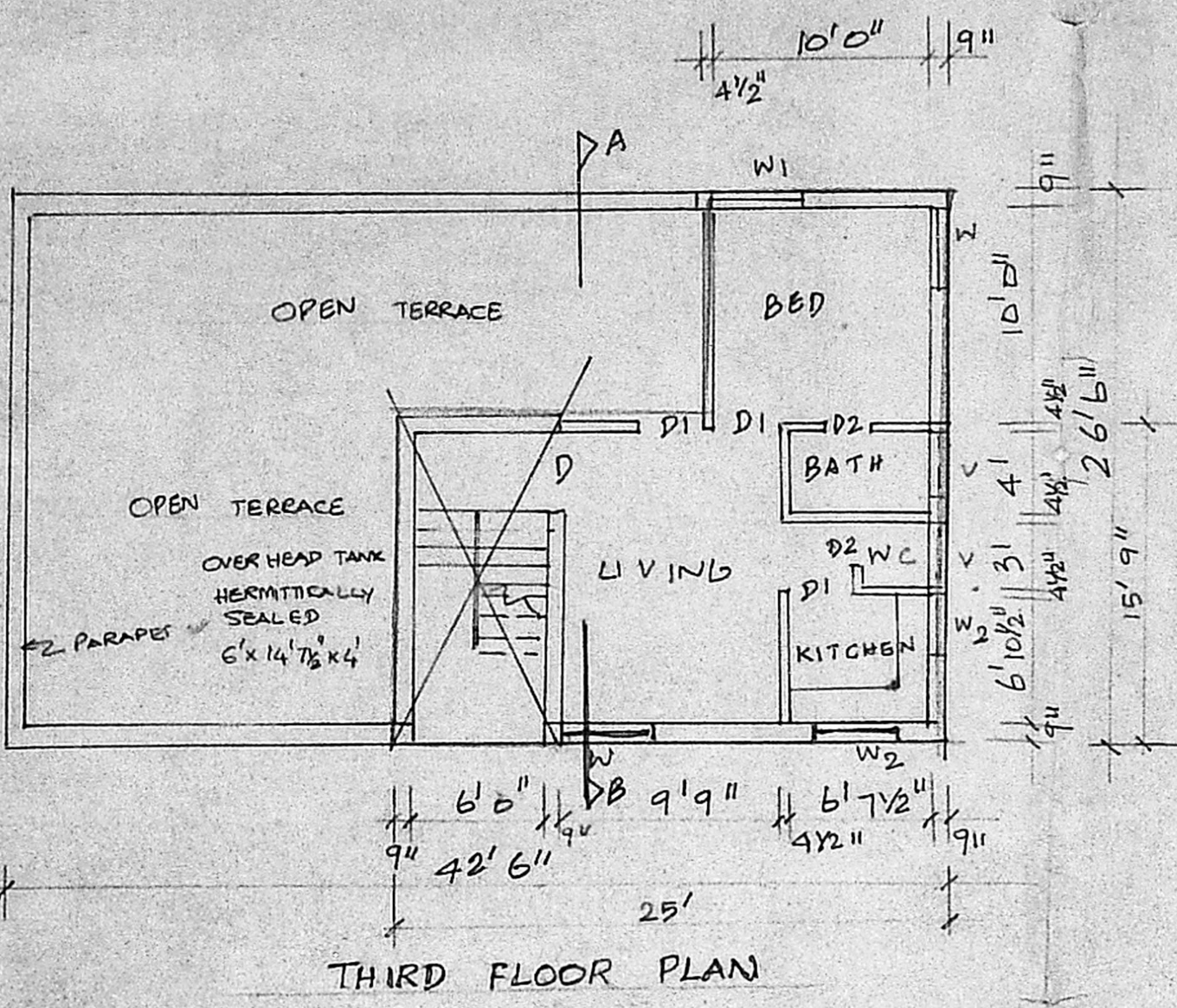

NOTE: Subject to gifting of sufficient land portion to get the abutting road widths for 10.0m in front of the plot.

PROPOSED RESIDENTIAL BUILDING AT NO 24, MOKRU CHETTY STREET, KOSAPET, MADRAS. 12. R.S. NO. 1576. Block. 26

PURASAWAKKAM TALUK.

INDEX	
PROPOSAL	...
ROAD	...
BOUNDARY	...

Details showing the Proposed Sectional Elevation, Second Floor Plan, Third Floor Plan and Key plan.

SHEET No. 2.

OWNER

L. Rajagopale

M. S. SABESAN, BE, M.Tech. Chartered Engineer. L.S. No 249. 32, Cemetery Road, Madras-2

